6-3-2-1

Bass Drums

S. Fairweather

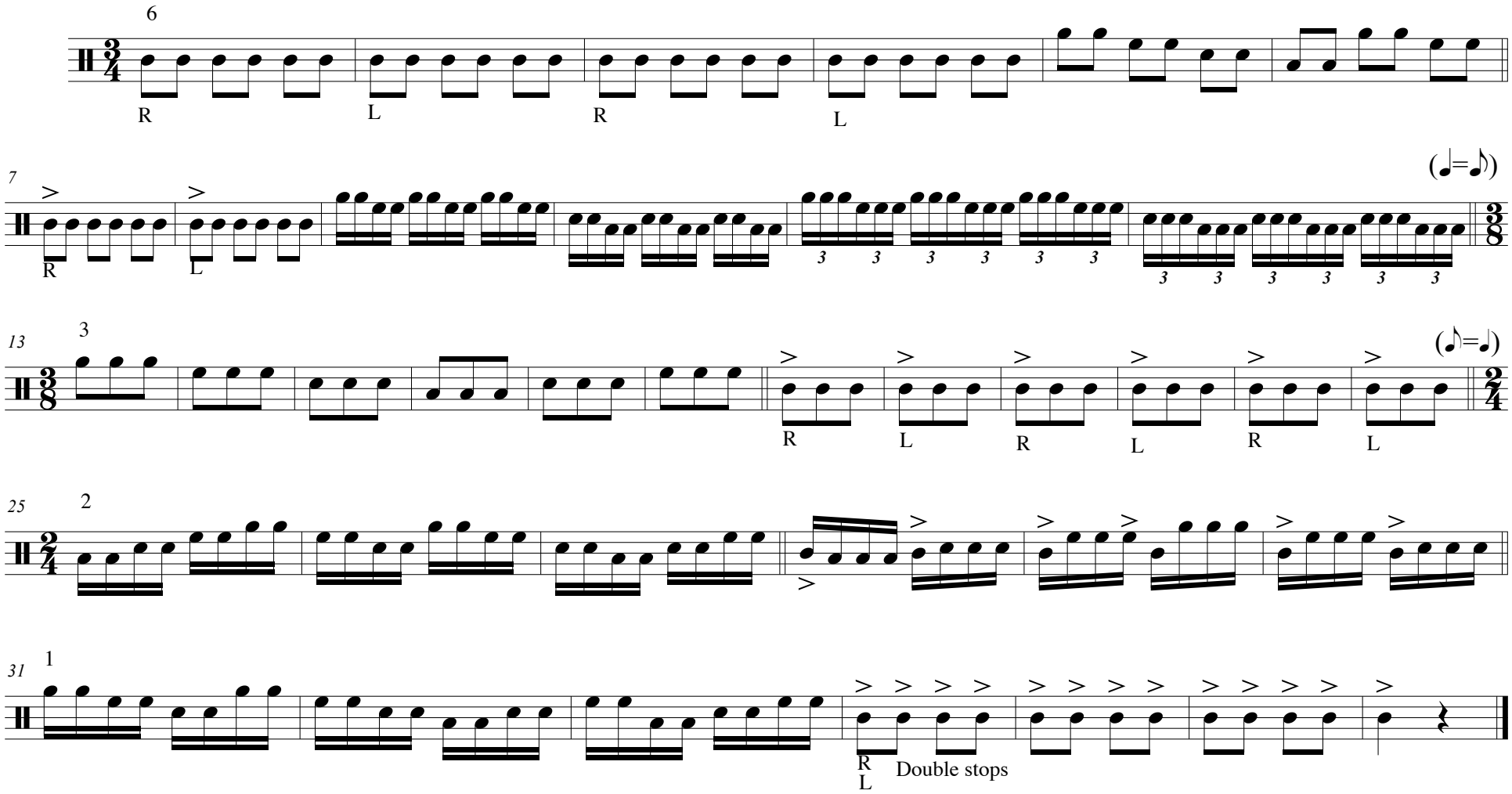

©2012